



WOOLFE STREET 32 - 34 Woolfe Street, Charleston, SC



AVAILABLE

17,000 +/- SF building

- Located in the heart of the uptown district in Charleston
- Adjacent to the proposed "Lowline" trail
- 13,000 +/- main floor and 4,000 +/- mezzanine
- Virtual Tour:
<https://my.matterport.com/show/?m=T87as2NzpTG>

For Further Information Please Contact:

Stuart Meddin
The Meddin Company
(404) 872-2828, ext. 3
Email: stuart@meddin.com

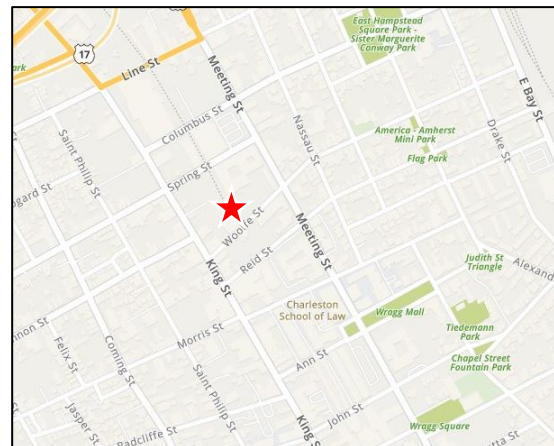



WOOLFE STREET

32 - 34 Woolfe Street, Charleston, SC

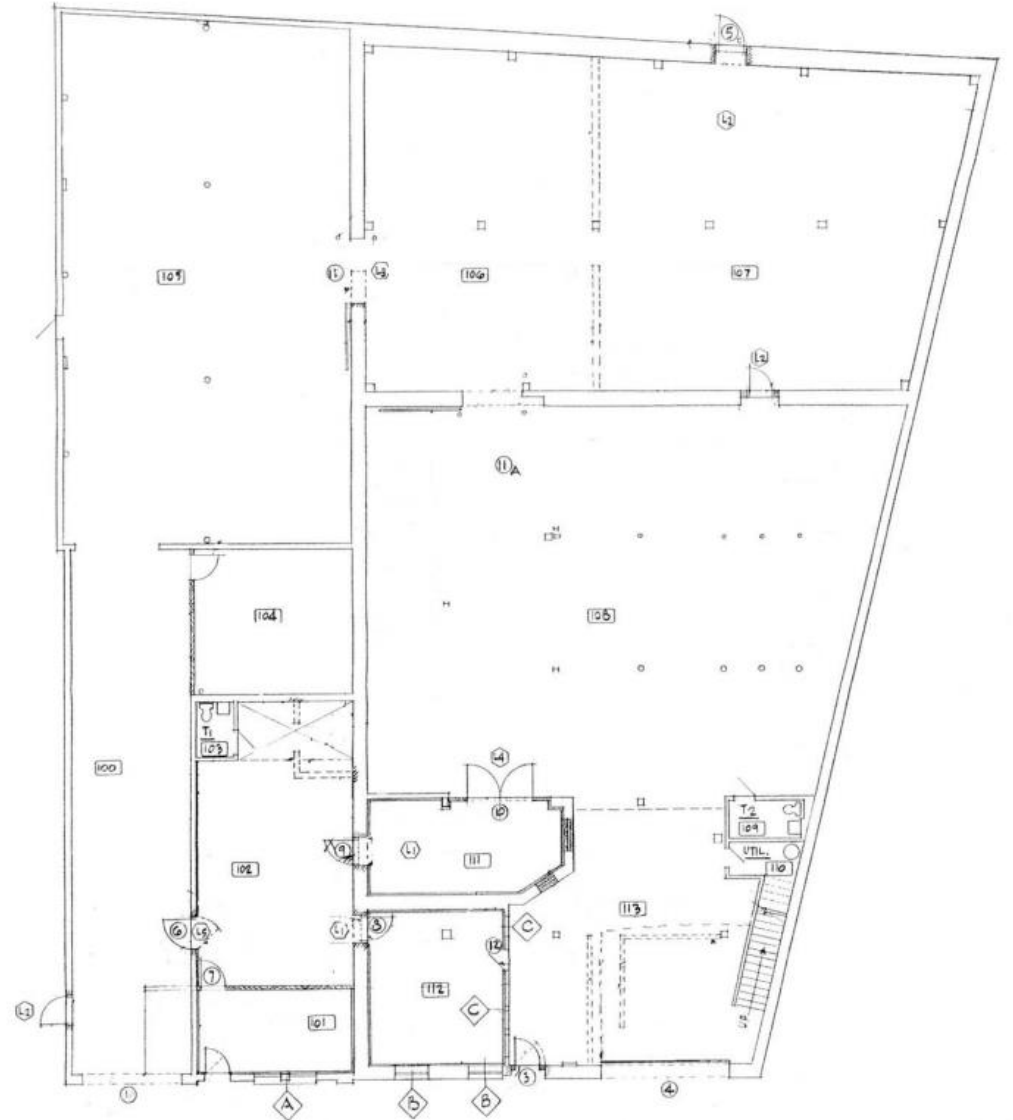
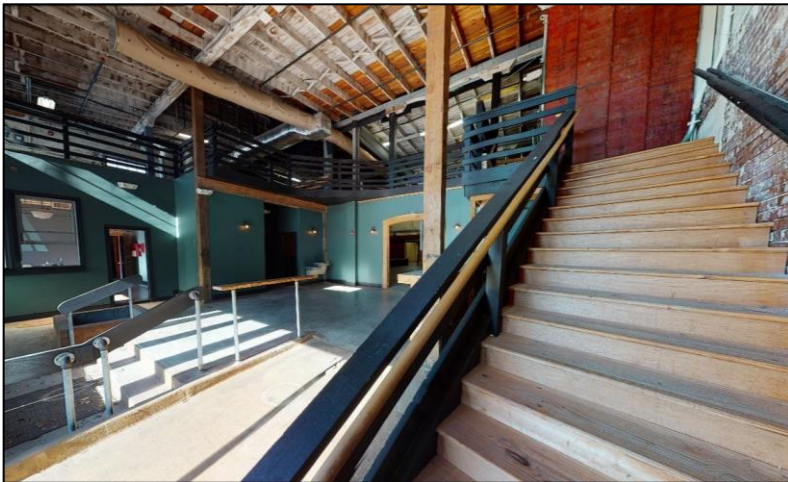
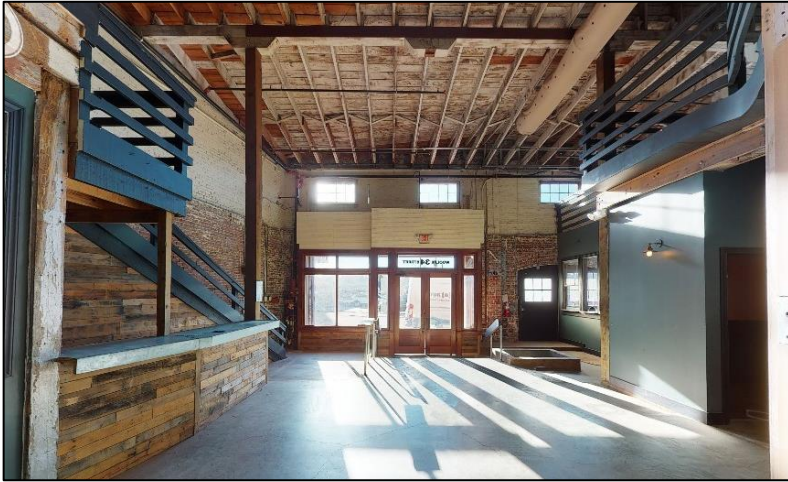

For Further Information Please Contact:

Stuart Meddin
The Meddin Company
(404) 872-2828, ext. 3
Email: stuart@meddin.com



THE MEDDIN COMPANY
Real Estate Brokerage & Development